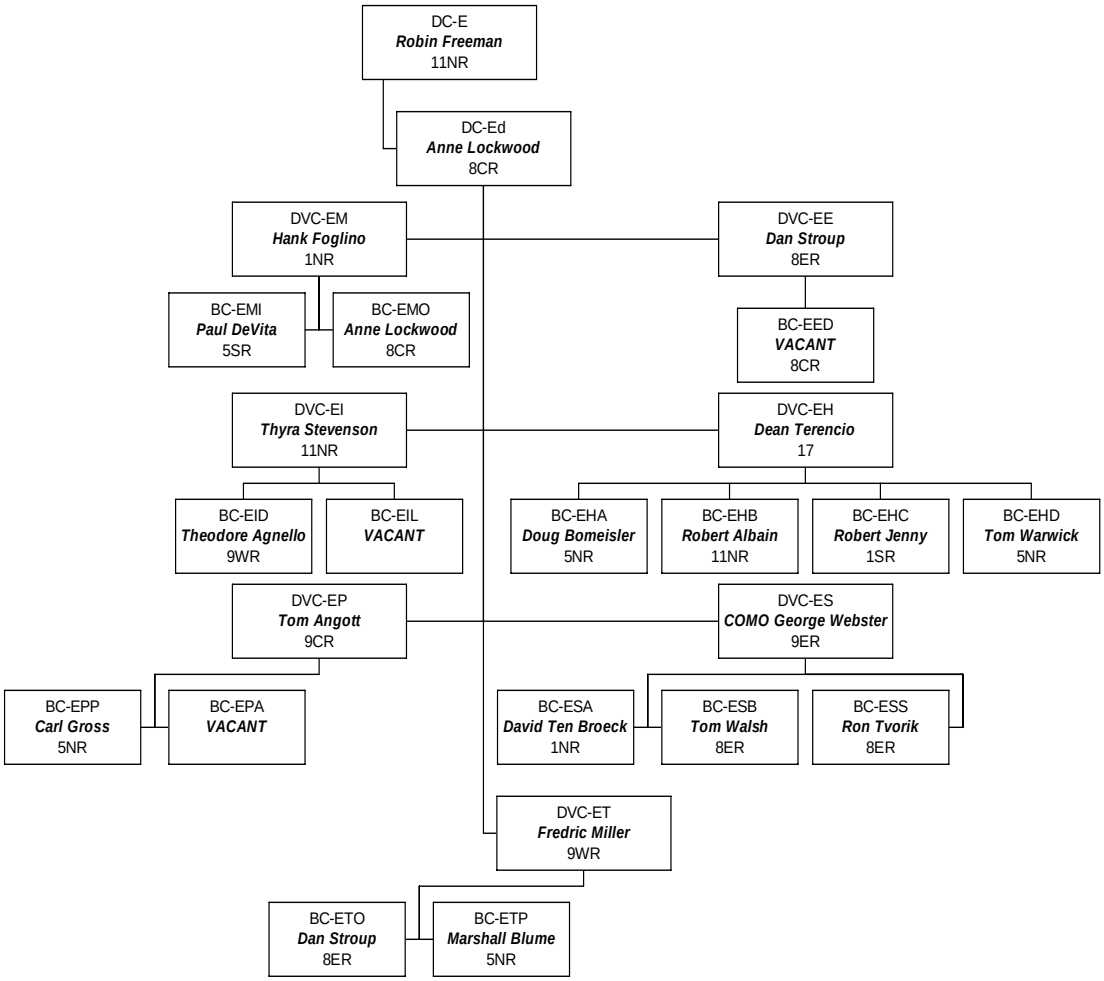Education Department August 2007